

**REFLECTED CEILING GENERAL NOTES**

- A. LIGHT FIXTURES AND HVAC GRILLES SHOWN HERE FOR REFERENCE ONLY – REFER TO ELECTRICAL DRAWINGS FOR ALL INTERIOR AND EXTERIOR FIXTURE SPECIFICATIONS. REFER TO MECHANICAL DRAWINGS FOR ALL HVAC SPECIFICATIONS.
- B. THE CONTRACTOR IS RESPONSIBLE FOR ADHERING TO ALL CITY CODE REQUIREMENTS. REFER ALSO TO ELECTRICAL DRAWINGS FOR RULES REGARDING ELECTRICAL OUTLET CONNECTION RESTRICTIONS.
- C. THE BUILDING WILL BE EQUIPPED THROUGHOUT WITH AN AUTOMATIC FIRE SUPPRESSION SYSTEM AND FIRE ALARM SYSTEM, BOTH MEETING NFPA 13 STANDARDS AND WILL BE SUBMITTED SEPARATELY.
- D. THE CONTRACTOR MUST PROPERLY SEAL AND WATERPROOF ALL ROOF PENETRATIONS.

**REFLECTED CEILING PLAN KEYNOTES**

- 1 REFER PLAN FOR CEILING HEIGHTS.
- 2 CEILING IN THIS ROOM WILL SLOPE FOLLOWING DECK SLOPE.
- 3 SUPPLY AND INSTALL FURR DOWN FOR AC DUCT UNDERNEATH MEZZANINE AS PER MECHANICAL PLANS. ENSURE MINIMUM HEAD CLEARANCE OF 8 FT-9". REFER DETAIL 10/A-404.
- 4 SUPPLY AND INSTALL 24" HEIGHT CIRCULAR FURR DOWN WITH CAN LIGHTS AS SHOWN. CONTRACTOR MUST VISIT OWNER'S MONTESSORI TELFAIR LOCATION TO GET INFORMATION REGARDING THIS FURR DOWN. PLEASE SUBMIT SHOP DRAWINGS TO ARCHITECT AND OWNER FOR APPROVAL.

**REFLECTED CEILING PLAN LEGEND**

<ul style="list-style-type: none"> <li> RECESSED 2X4 LED LIGHT W/ DIFFUSER &amp; DAYLIGHT/OCCUPANCY SENSOR</li> <li> HIGH BAY LED LIGHT W/ ACRYLIC LENS</li> <li> RECESSED LED CAN LIGHT</li> <li> EXTERIOR WALL PACK LIGHT. COORDINATE HEIGHT WITH OWNER</li> <li> LED EXIT SIGN (TWO SIDED), MOUNTED FROM GRID ABOVE</li> <li> LED EXIT SIGN (ONE SIDED), MOUNTED FROM GRID ABOVE</li> <li> SINGLE SWITCH LOCATED 48" A.F.F.</li> <li> 3-WAY SWITCH LOCATED 48" A.F.F.</li> <li> CEILING FAN. REF. MEP DRAWINGS FOR SPECS.</li> </ul>	<p>MT MT</p> <p>(1) LAYER OF 5/8" FIRECODE SHEETROCK. OVER 2-1/2" MTL. STUDS @ 16" O.C. TO DECK. REFER PLAN FOR CEILING HEIGHTS.</p> <p>HATCHED INDICATES FURR DOWN UNDER MEZZANINE AREA</p> <p>CEILING AT COVER PORCH AREA (REFER OWNER FOR SPECIFICATION)</p>
---	---

**TYPICAL SUSPENDED CEILING SPECIFICATIONS:**  
 NON FIRE RATED GRID: ARMSTRONG BRAND, 2"x2"x15/16" PRELUDE XL EXPOSED TEE SYSTEM OR EQUAL.  
 NON FIRE RATED TILE: ARMSTRONG BRAND 2'x2', FINE FISSURED HIGH HUMIDITY LAY-IN TILE, MODEL #1728A, OR EQUAL.  
 HANGER WIRE: 12 GA. GALVANIZED (REFER RCP GENERAL NOTE "E")  
 BRIDGING MATERIAL: 1-1/2" COLD ROLLED CHANNEL

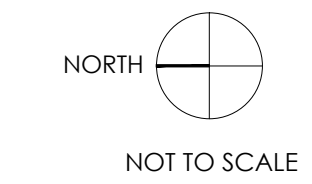
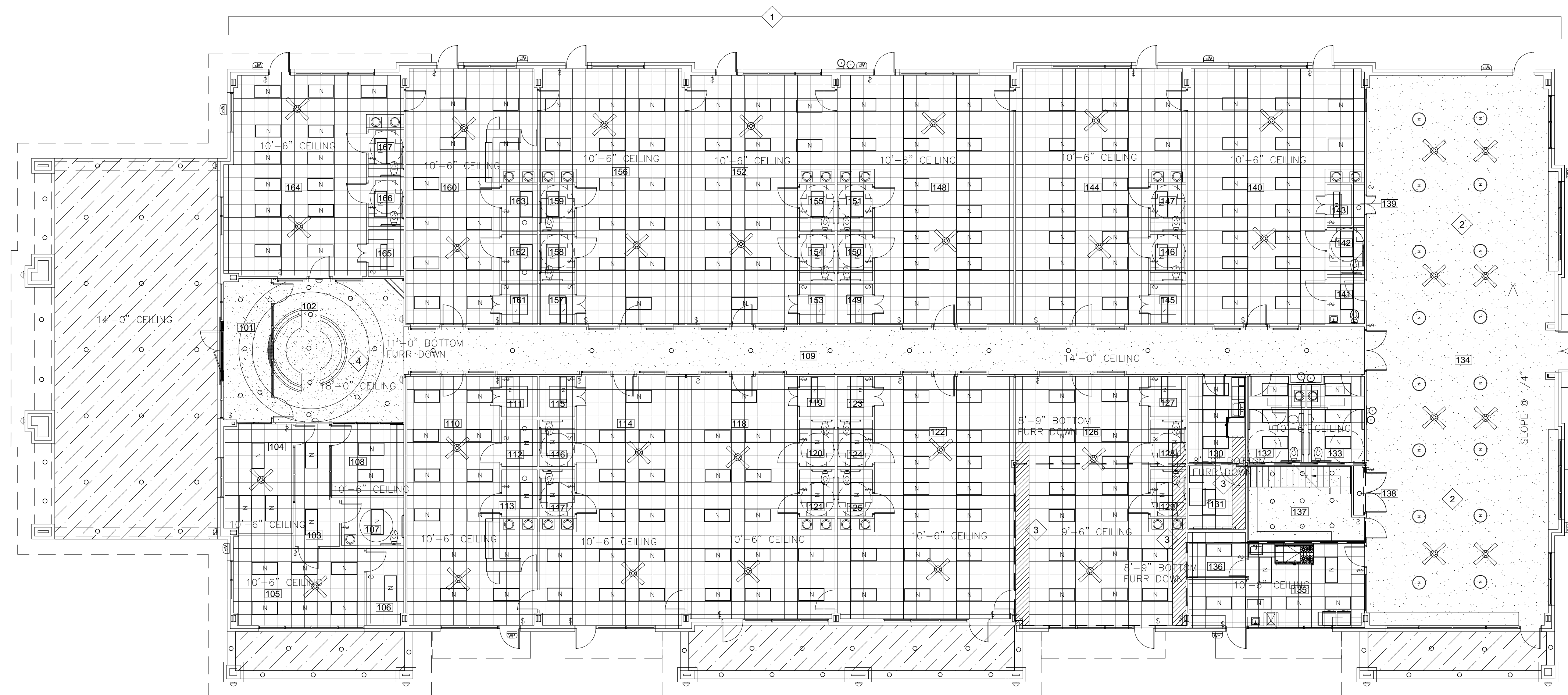

NO.	DESCRIPTION	DATE
1	FINAL SCHEME	02.01.19
2	REV/FINAL SCHEME	02.07.19
3	CD REVIEW	04.15.19
4	CD ISSUE	06.18.19

**Radian**  
 ARCHITECTURE  
 134 Eldridge Road, Suite 7747B  
 Sugar Land, Texas 77478  
 (713) 933-0932

*[Signature]*  
 6/18/19

Project No.	1801.74
Date	02/11/19
Drawn by	JG
Checked by	NL

Sheet No.  
**A-104**

**THE MONTESSORIOM AT BELLA TERRA**  
 23421 FM 1093 RD.  
 RICHMOND, TX 77406

THESE PLANS ARE COPYRIGHTED AND ARE SUBJECT TO COPYRIGHT PROTECTION AS AN ARCHITECTURAL WORK UNDER SECTION 203 OF THE COPYRIGHT ACT OF 1976, AS AMENDED DECEMBER 1, 1990, AND KNOWN AS THE ARCHITECTURAL COPYRIGHT PROTECTION ACT OF 1990. THE PROTECTION INCLUDES, BUT IS NOT LIMITED TO, THE OVERALL FORM AS WELL AS THE ARRANGEMENT AND SELECTION OF THE DESIGN ELEMENTS OF THE DESIGN. ANY REPRODUCTION OF THESE PLANS OR THE FORMS REPRESENTED CALLEGALLY RESULT IN VIOLATION OF SUCH CONSTRUCTION OR BUILDING BEING SEIZED AND/OR RAISED. THE BUILDING CONTRACTOR SHALL BE RESPONSIBLE FOR OBTAINING ALL NECESSARY PERMITS AND APPROVALS FROM ALL APPLICABLE AGENCIES.