

GENERAL FLOOR PLAN NOTES

- A. REFER TO ROOM FINISH SCHEDULE FOR ALL SPECIFIC MATERIALS AND FINISHES. ALL PAINT SHALL BE APPLIED IN ACCORDANCE TO THE MANUFACTURER'S SPECIFICATIONS FOR THE PARTICULAR SURFACE. FLAME SPREAD RATINGS FOR INTERIOR FINISHES ARE TO BE IN ACCORDANCE WITH APPLICABLE CODES. ALL CHANGES IN FLOOR MATERIAL BETWEEN ROOMS SHALL OCCUR AT THE CENTER LINE OF THE DOOR UNLESS NOTED OTHERWISE.
- B. ALL CHANGES IN FLOOR MATERIAL BETWEEN ROOMS SHALL OCCUR AT THE CENTER LINE OF THE DOOR UNLESS NOTED OTHERWISE. REFER TO TENANT FOR ALL FINISH AND COLOR SELECTIONS.
- C. REFER TO FLOOR PLAN FOR DOOR TYPE DESIGNATIONS AND SCHEDULE SHEET FOR DOOR AND HARDWARE SCHEDULES. ALL DOORS, FRAMES AND HARDWARE SHALL COMPLY WITH THE REQUIREMENTS OF APPLICABLE CITY AND STATE BUILDINGS CODES. NOTE THAT ALL HARDWARE AT NEW DOORS MUST BE A.D.A. APPROVED LEVER STYLE. CONTACT THE TENANT FOR KEYING AND SECURITY HARDWARE INSTRUCTIONS.
- D. REFER TO FLOOR PLAN KEY NOTES FOR ALL NEW INTERIOR GLAZING AND FRAMING SPECIFICATIONS.

MEZZANINE FLOOR PLAN KEYNOTES

- 1 SUPPLY AND INSTALL GYP BOARD AT ALL MEZZANINE WALLS.
- 2 MEZZANINE WILL BE OPEN TO DECK INSTALL LIGHTING AS PER MEP DRAWINGS.
- 3 REFER STRUCTURAL DRAWINGS FOR STAIR SPECIFICATIONS
- 4 REFER STRUCTURAL DRAWINGS FOR MEZZANINE FRAMING
- 5 REFER MEP DRAWINGS FOR OUTLET LOCATIONS.

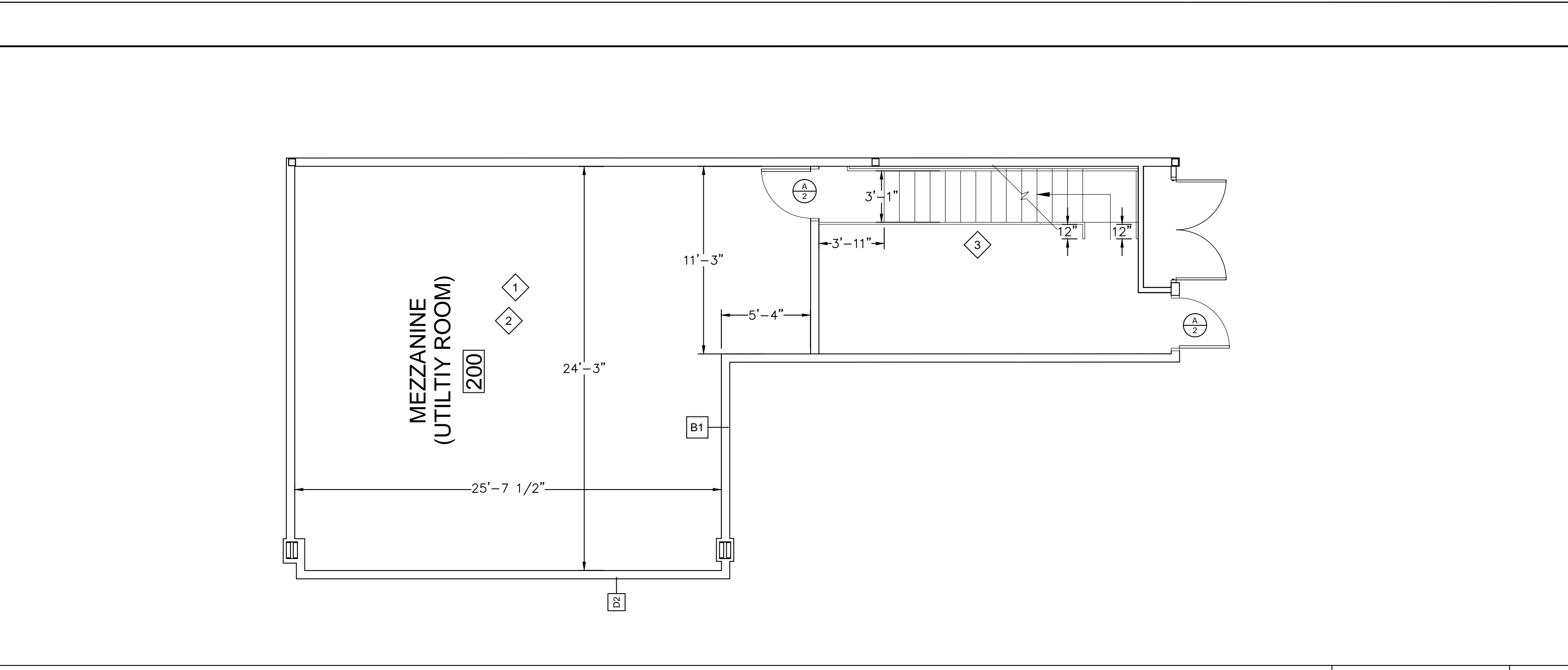

DIMENSIONED MEZZANINE FLOOR PLAN 3/16" = 1'-0" 01

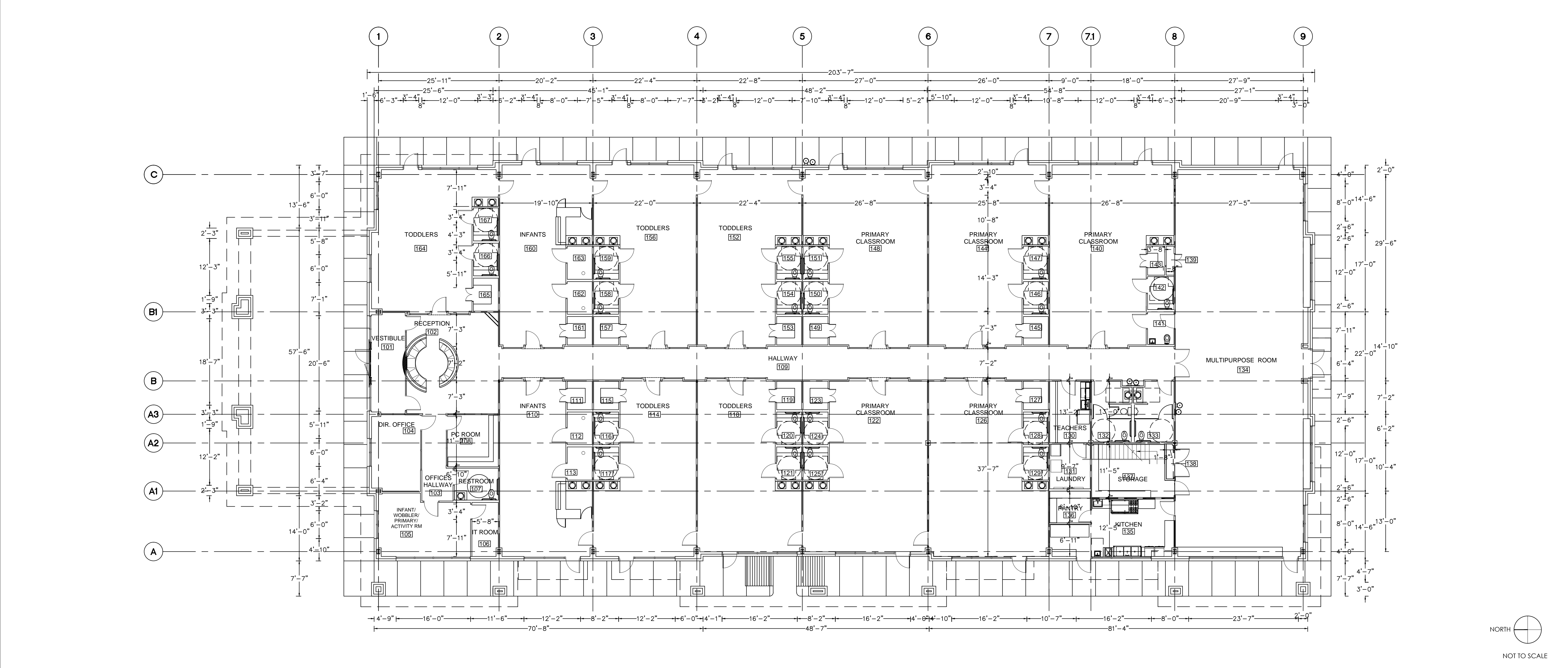

DIMENSIONED FLOOR PLAN 3/32" = 1'-0" 01

THESE PLANS ARE COPYRIGHTED AND ARE SUBJECT TO COPYRIGHT PROTECTION AS AN ARCHITECTURAL WORK UNDER SECTION 202 OF THE COPYRIGHT ACT, 17 U.S.C. AS AMENDED DECEMBER 1, 1990, AND KNOWN AS THE ARCHITECTURAL COPYRIGHT PROTECTION ACT OF 1990. THE PROTECTION INCLUDES, BUT IS NOT LIMITED TO, THE OVERALL FORM AS WELL AS THE ORGANIZATION AND ELEMENTS OF THE DESIGN. NO PART OF THESE PLANS OR THE FORMS REPRESENTED HEREIN MAY BE REPRODUCED OR TRANSMITTED IN ANY FORM OR BY ANY MEANS, ELECTRONIC OR MECHANICAL, INCLUDING PHOTOCOPYING, RECORDING, OR BY ANY INFORMATION STORAGE AND RETRIEVAL SYSTEM, WITHOUT THE WRITTEN PERMISSION OF RADIANT ARCHITECTURE, P.C.

THE MONTESSORIUM AT BELLA TERRA
 23421 FM 1093 RD.
 RICHMOND, TX 77406

NO.	DESCRIPTION	DATE
1	FINAL SCHEME	02.01.19
2	REV/FINAL SCHEME	02.07.19
3	CD REVIEW	04.15.19
4	CD ISSUE	06.18.19

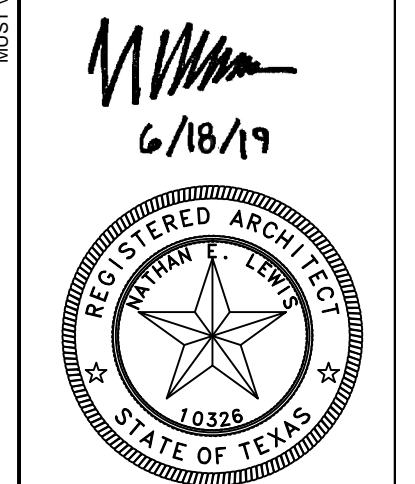

Project No. 1801.74
 Date 02/11/19
 Drawn by JG
 Checked by NL

Sheet No.
A-102
 DIM. FLOOR PLAN